

TOPOGRAPHIC SURVEY OF  
**PART OF LOTS 5 AND 6**  
**CONCESSION 3**  
 GEOGRAPHIC TOWNSHIP OF TECUMSETH  
 TOWN OF NEW TECUMSETH  
 COUNTY OF SIMCOE

SCALE 1 : 400  
  
 RUDY MAK SURVEYING LTD.

**ELEVATION NOTE**  
 ELEVATIONS ARE GEODETIC AND ARE REFERRED TO MONUMENT NO. 001120377A, HAVING AN ELEVATION OF 257.535.

**BEARING NOTE**  
 BEARINGS ARE UTM GRID BEARING AND ARE DERIVED FROM GPS OBSERVATIONS ON M.N.R. MONUMENT NO. 010820117.

NAD 83 COMBINED SCALE FACTOR 0.99968  
 TABLE OF UTM COORDINATES

| PT | NORTHING    | EASTING    |
|----|-------------|------------|
| A  | 4874471.996 | 595846.420 |
| B  | 4874343.156 | 595818.092 |

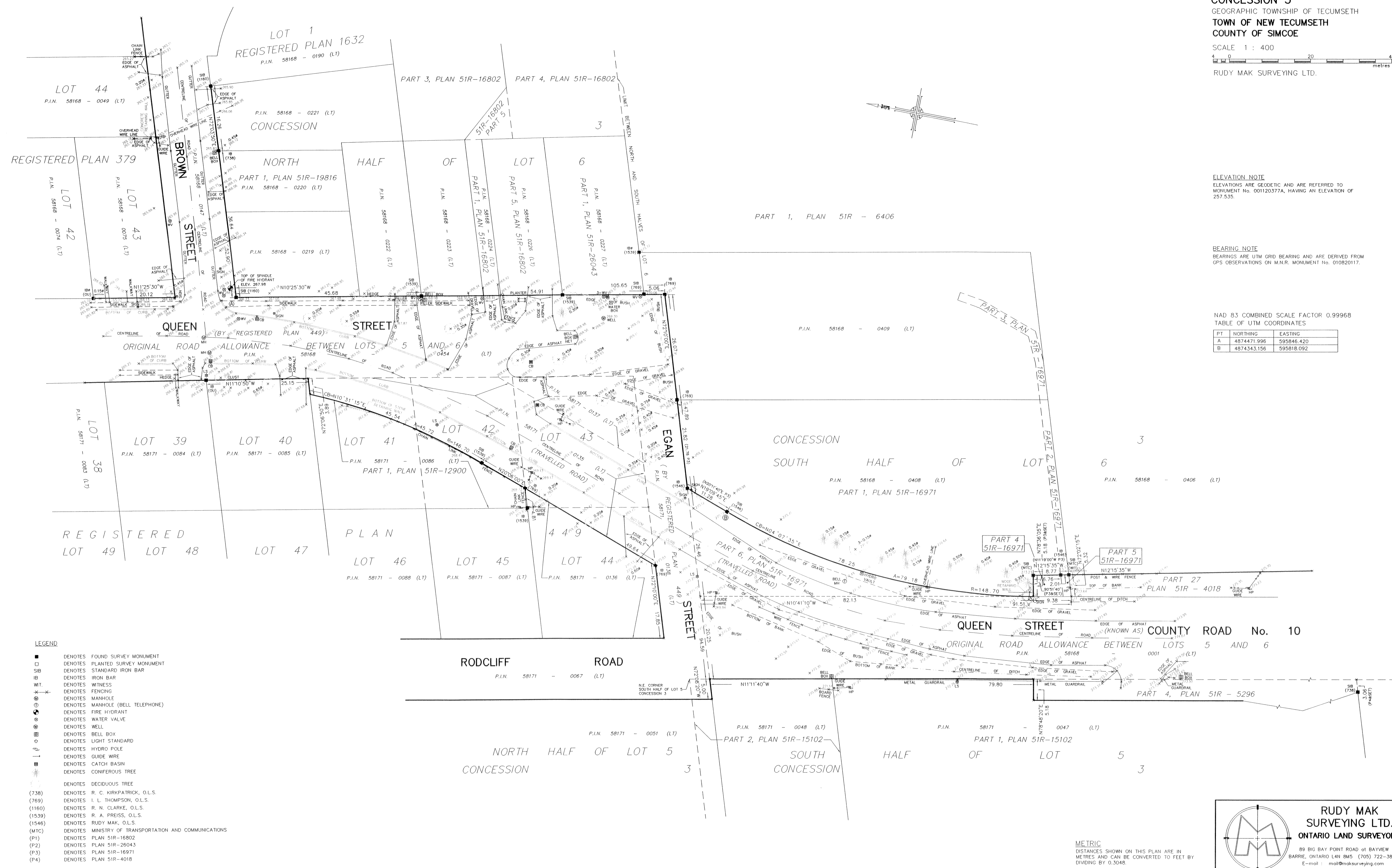

- LEGEND**
- DENOTES FOUND SURVEY MONUMENT
  - DENOTES PLANTED SURVEY MONUMENT
  - SIB DENOTES STANDARD IRON BAR
  - IB DENOTES IRON BAR
  - WT. DENOTES WITNESS
  - ⊗ DENOTES FENCING
  - ⊙ DENOTES MANHOLE
  - ⊕ DENOTES MANHOLE (BELL TELEPHONE)
  - ⊙ DENOTES FIRE HYDRANT
  - ⊕ DENOTES WATER VALVE
  - ⊙ DENOTES WELL
  - ⊕ DENOTES BELL BOX
  - ⊙ DENOTES LIGHT STANDARD
  - ⊕ DENOTES HYDRO POLE
  - ⊙ DENOTES GUIDE WIRE
  - ⊕ DENOTES CATCH BASIN
  - ⊙ DENOTES CONIFEROUS TREE
  - ⊕ DENOTES DECIDUOUS TREE
  - (738) DENOTES R. C. KIRKPATRICK, O.L.S.
  - (769) DENOTES I. L. THOMPSON, O.L.S.
  - (1160) DENOTES R. N. CLARKE, O.L.S.
  - (1539) DENOTES R. A. PREISS, O.L.S.
  - (1546) DENOTES RUDY MAK, O.L.S.
  - (MTC) DENOTES MINISTRY OF TRANSPORTATION AND COMMUNICATIONS
  - (P1) DENOTES PLAN 51R-16802
  - (P2) DENOTES PLAN 51R-26043
  - (P3) DENOTES PLAN 51R-16971
  - (P4) DENOTES PLAN 51R-4018

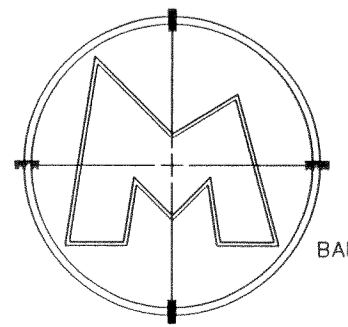

**RUDY MAK**  
**SURVEYING LTD.**  
 ONTARIO LAND SURVEYORS

89 BIG BAY POINT ROAD at BAYVIEW  
 BARRIE, ONTARIO L4N 8M5 (705) 722-3845  
 E-mail: mail@rudyksurveying.com

DRAWN BY: HFD CHECKED BY: RM FILE No. S-8603T-C